

www.mk-corp.co.kr/en

TROIAREUKE

Perfect Confidence For Your Skin



Prescription Skin Care for
Today's Skin Condition

TROIAREUKE

Troiareuke is a professional prescription skin care brand.
Troiareuke provides perfect solution for “Today’s skin condition”.
Personalized skin care prescription gives the best solution to different skin types and skin concerns which gives great satisfaction to all the skin.

TROIAREUKE’s Concept



Areuke_Beginning of Prescription Skin care Cosmetic

‘Areuke’ means beginning and foundation. Troiareuke’s foundation is to give perfect skin care solution to different types of skin and concerns.
Troiareuke is the beginning and the foundation of No.1 prescription skin care cosmetic.



Rx_Customized Prescription Treatment

Every skin has different skin problem due to several factors such as; genetic, external environment factors and emotion.
Troiareuke provides the RIGHT prescription skin care treatment.



Professional choice_Visible and Effective Skin care Results

Troiareuke is used by skin care Professionals and Aestheticians.
Over 5,200 Beauty centers are using Troiareuke product for specialized skin care treatments.



Philosophy_29 years’ philosophy

29 years of wide and deep experience of skin care brought Troiareuke to life.
“Skin Do it” is the basic philosophy of the brand



Prescription skin care for
Today’s skin condition

TROIAREUKE Skin Care Recipe_3 Step

- 1 Step **CHECK** Your skin concern
- 2 Step **GET** Personal skin care treatment
- 3 Step **USE** Prescription skin care at home



TROIAREUKE CONCEPT

6 Skin Care Recipes™, Phyto chemical and Chroma therapy provide
“Prescription skin care solution for today’s skin condition”

Phytochemical_Plant makes antioxidant ingredient to protect itself.

The power of phytochemical & Nature plant extract -
protects and restores skin from
harmful external environment.

Fermentation Technology behind the formula _Using natural fermented ingredients.

Troiareuke is natural cosmetic brand which uses safe and natural ingredient for skin care cosmetic.

Chroma therapy_ use light in the form of color to balance "energy" lacking from a person's body, whether it is on physical, emotional, spiritual, or mental levels.

Each color has it's own energy source. Through visible color, 4 ampoules provide emotional, psychological relaxation and help to rebalance the skin energy through light. Four different colors make skin to rebalance and recovers today's skin condition



ACSEN CONCEPT

It is a special line designed for acne & sensitive skin. ACSEN line provides personalized skin care routine from facial cleanser to make up.



ACSEN

[Acne]+[Sensitive]

Acsen's main ingredient.

Centella Asiatica_Powerful Recovery Energy

It helps to restore damaged skin cells from the inside out and has effect on the wounded areas.

Selemix An™_Powerful acne and sensitive skin solution

New concept of ingredient has been developed for acne and sensitive skin. The powerful energy has been extracted from germinating soybean and the bark of magnolia tree.

It protects and recovers P.acne inflammations.



TROIAREUKE PRODUCTS * Personalized prescription skin care products

Cleanser



P.I.T Cleansing Milk_500ml / 300ml

All-in one type of cleanser which helps to remove oil dirt and water dirt without skin irritation for dry skin. Phase Inversion Technique formulated.

Ingredients Pinus densiflora leaf extract, Camellia japonica seed oil, Rosa canina fruit extract

How to use Leave on skin for 2 to 5 minutes and remove with Aesthetic wipes or warm water.



Lip & Eye Micellar Cleanser_300ml / 100ml

Aesthetic makeup cleanser. This oil-inused micellar cleansing water gently removes makeup and impurities in one quick and easy step without skin irritation.

Ingredients Tremella fuciformis (Mushroom) extract, Hydrogenated starch hydrolysate, Adenium Obesum Leaf Cell Extract, Solanum Melongena (Eggplant) Fruit Extract

How to use Shake well to mix the oil and water layers. Apply the micellar cleansing water onto a cotton pad and then use the pad to gently wipe eyes and lips.

Toner / Boosting Ampoule/Essence



Skin Complex Formula_180ml

Anti-oxidant, moisturizing effect with Pinus densifloral leaf extract and herbal complex formulation. Personal prescription skin care product.

Ingredients Pinus densiflora leaf extract, Hibiscus sabdariffa flower extract, Rosa canina fruit extract, Niacinamide

How to use Shake and spray on the face or on cotton pad. Absorb to the skin softly.

*TROIAREUKE prescription ampoules can be mixed together to boost the effect.



H+ Cocktail Ampoule _200ml / 70ml

Personal prescription skin care Cocktail Ampoule toner for 4 different type of skin concerns. Skin care solution for Moisturizing (Sensitive skin), Radiance (Hyperpigmentation skin), Anti-aging (Wrinkle skin), Purifying (Acne prone skin).

Basically Anti-oxidant and moisturizing effect with Pinus densifloral leaf extract and herbal complex formulation meet 4 different ampoules depending on skin concerns. Green_Moisturizing / Yellow_Radiance / Red_Anti-aging / Blue_Purifying



A.G.T Hydro Essence_500ml / 100ml

Fast-and-deep moisture penetration formula with fermented natural ingredients. Amino acid Gel Technique formulated.

Ingredients Pinus densiflora leaf extract, Tremella fuciformis (Mushroom) extract, Betaine, Lactobacillus/Aloe barbadensis ferment filtrate

How to use Absorb to the skin softly. It can be used as sleeping mask.

Ampoule / Cream



Anti-Trouble Formula Ampoule_100ml / 20ml

Highly concentrated professional moisturizing ampoule with immediate calming effect.
Personal prescription skin care product.

Ingredients Aloe barbadensis leaf juice, Hydrogenated starch hydrolysate, Nelumbium speciosum flower extract
How to use Absorb to the skin softly.

*TROIAREUKE Skin Complex Formula and Cell Energy Cream can be mixed together to boost the effect.



Mela-C Formula Ampoule_100ml / 20ml

Highly concentrated professional radiance ampoule with brightening effect.
Personal prescription skin care product.

Ingredients Niacinamide, Arbutin, Morus alba bark extract, Allantoin, Saururus chinensis extract
How to use Absorb to the skin softly.

*TROIAREUKE Skin Complex Formula and Cell Energy Cream can be mixed together to boost the effect.



Cell Repair Formula Ampoule_100ml / 20ml

Highly concentrated professional anti-aging ampoule with skin matrix re-building effect.
Personal prescription skin care product.

Ingredients Soluble collagen, Vitis vinifera (Grape) skin powder, Glycine soja (Soybean) seed extract, Acetyl hexapeptide-8

How to use Absorb to the skin softly.

*TROIAREUKE Skin Complex Formula and Cell Energy Cream can be mixed together to boost the effect.



Ak -C Formula Ampoule_100ml / 20ml

Highly concentrated professional acne ampoule with skin cooling effect.
Personal prescription skin care product.

Ingredients Menthol, Borago officinalis extract, Glycyrrhiza glabra (Licorice) root extract, Lactic acid
How to use Absorb to the skin softly.

*TROIAREUKE Skin Complex Formula and Cell Energy Cream can be mixed together to boost the effect.



Cell Energy Cream_500ml / 125ml

Professional cream for activating the cell energy. Galactomyces & Bifida extract provide regeneration and Anti-oxidant effect.

Ingredients Pinus densiflora leaf extract, Tremella fuciformis (Mushroom) extract, Galactomyces ferment filtrate, Bifida ferment lysate, Acetyl hexapeptide-8, Copper tripeptide-1, Palmitoyl pentapeptide-4, Tripeptide-1, Palmitoyl tripeptide-1, Hexapeptide-9, Nonapeptide-1

How to use Absorb to the skin softly.

*TROIAREUKE prescription ampoules and porcelain can be used together to boost the effect.



Anti-Wrinkle Eye Cream_25ml

Professional anti-aging formula for eye contour and wrinkles. High concentration of peptide ingredients help to give energy for activation and wrinkle protection.

Ingredients Adenosine, Acetyl hexapeptide-8, Hyaluronic acid
How to use Massage and absorb into the skin softly.

Mask



Cell Energy Mask Formula_200ml / 50ml

Brightening and skin purifying professional facial clay mask. Bentonite and Kaolin work effectively on providing micro minerals and removing impurities yet leaving excellent moisturized finish. Personal prescription skin care product.

Ingredients Kaolin, Bentonite, Pentapeptide-13, Niacinamide
How to use Leave on skin for 5 to 10 minutes and remove with disposable wipes and warm water.



GPS Mask_5 masks [1 box] / 1 single mask

Home spa kit. Professionally formulated 3 step skin care - cleanser, Bio-Cellulose Mask and cream give great power of anti-aging aesthetic skin care.

Ingredients **In& Out Cleanser** : Waterhug cell, Spirulina Platensis Extract
GPS Bio-cellulose mask : Centella Asiatica Extract, Hyaluronic acid, Madecassoside
Energy Cream : Pinus densiflora leaf extract, Tremella fuciformis (Mushroom) extract, Galactomyces ferment filtrate, Bifida ferment lysate, Acetyl hexapeptide-8, Copper tripeptide-1, Palmitoyl pentapeptide-4, Tripeptide-1, Palmitoyl tripeptide-1, Hexapeptide-9, Nonapeptide-1

How to use **STEP 1.** Apply cleanser to the face evenly. Gently massage the face and rinse off with warm water.
STEP 2. After cleansing the face, open the pouch and unfold the mask, remove the first layer of the mask, place the mask on the face according to face shape, remove the outer layer of the mask. Leave on for 15 to 20 minutes and remove the mask. Softly tap the face allowing remaining essence to absorb into the skin.
STEP 3. Apply the cream to the face and smooth it softly for better absorption.
 *Use immediately after opening.

Protector



Ultra Vitamin UV Protector _50ml

SPF50+ / PA+++

Professional UVA/UVB sun screen cream. Soft moisturizing texture and Botox-like lifting effect. Anti-oxidant and no white cast. For dry skin.

Ingredients Acetyl Hexapeptide-8, Panthenol, Niacinamide, Camellia Sinensis Callus Culture Extract, Oryza Sativa (Rice) Callus Culture Extract, Opuntia Ficus-Indica Callus Culture Extract, Nelumbo-Nucifera-Callus-Culture-Extract

How to use Absorb into the skin softly.

Aroma



Aroma Lymph Oil_300ml

Vitamin tree oil helps to activate and circulate lymphatic passage. Sleeping aid oil, PMS pain reliever and regulating menstrual cycle.

Ingredients Hippophae Rhamnoides Fruit Oil, Geranium maculatum oil, Cananga odorata flower oil, Camellia japonica seed oil

How to use Gently massage and absorb into skin.

*It can be mixed TROIAREUKE Cell Energy Cream and porcelain to boost effect.

ACSEN PRODUCTS

Cleanser



Oil Cut Cleansing_300ml / 120ml

All-in one type of cleanser which helps to remove oil dirt and water dirt without skin irritation for **combination and oily skin**. Micro Emulsion Technique formulated.

Ingredients Carica Papaya (Papaya) Fruit Water, Portulaca Oleracea Extract, Aloe Barbadensis Leaf Juice, Usnea Barbata (Lichen) Extract

How to use Cleanse and remove with disposable wipes and warm water.



Rx² Scalp Cleanser_500ml

High-end Formula of Rx Scalp Cleanser adjusts skin turn over cycle with refresh and purifying on the scalp.

Ingredients Capryloyl Salicylic Acid, 10complexs, Teflose

How to use Apply 1-2 pumps onto wet hair and massage hair and scalp gently.

Toner / Ampoule/Serum



TOC Toner_100ml

Cell turn over cycle correction toner for rebuilding skin structure with Glycolic acid and Centella asiatica keep your complexion clear and moisturized.

Specially formulated for ACSEN skin.

Ingredients Centella Asiatica Extract, Betula Alba Juice, Salvia Hispanica Seed Extract, Glycolic Acid

How to use Absorb to the skin softly. To remove dead skin, wipe with wet cotton pad.



AC Clear Ampoule_7ml [Dermatologically tested]

Good for acne scar, acne-prone and dull skin with excessive dead skin cell.

With 3 acid, it makes the skin surface softer and forms moisture barrier onto skin.

Ingredients AHA, BHA, PHA, Niacinamide, Sepicontrol A5

How to use Absorb it into skin twice a day and apply U.V Protector.



Selemix Serum_100ml / 40ml

Professional serum for anti-bacteria and anti-inflammation. Selemix-An ingredient gives soothing - rebuilding effect. Specially formulated for ACSEN skin. Laboratory tested.

Ingredients Magnolia Kobus Bark Extract, Glycine Soja (Soybean) sprout Extract, Hamamelis Virginiana (Witch Hazel) Water, Sophora Angustifolia Root Extract, Beta-Glucan

How to use Absorb to the skin softly.



AC Spot Solution_6ml*2 SET

The special formula promotes rapid healing of damaged tissues, prevents the spread of acne.

Ingredients Centella Asiatica flower/leaf water/stem extract, Selemix An, Betaine Salicylate, Menthol

How to use Apply a thin layer on affected areas one to three times daily or as needed.

Mask



Pore Control Mask _200ml / 50ml

Skin lifting and pore tightening professional facial clay mask. Moroccan lava clay works effectively on removing excessive sebum and impurities. Anti-inflammation effect. Specially formulated for ACSEN skin.

Ingredients Moroccan Lava Clay, Kaolin, Portulaca Oleracea Extract

How to use Leave on skin for 5 to 10 minutes and remove with disposable wipes and warm water.



Purple Cica Mask_[1 box=10ea]

Put 1 bottle of serum in A mask. Similar ingredients to the skin, absorb them quickly and deep into the skin. It provides instant cooling & moisturizing effect at the same time.

Ingredients Solution: Glucos,Trehalose / Serum: CICA Ferment Filtrate(5,000ppm), Ceramide NP

How to use Mix Solution and Serum and apply evenly over your entire face quickly..

Cream



Recovery Cream_80ml / 25ml

Professional recovery cream for regeneration and scar improvement. High concentration of Centella asiatica extract gives cell matrix rebuilding effect. Specially formulated for ACSEN skin.

Ingredients Asiaticoside, Asiatic Acid, Madecassic Acid, Portulaca Oleracea Extract

How to use Absorb into the skin softly.



AC Cream_25ml

Controls excessive sebum with Dermatic AC3 and supply excellent skin nutrition with Vitamin B group.

Ingredients Dermatic AC3, Sepicontrol A5, Solanum Melongena [Eggplant] Fruit Extract

How to use Apply to the skin softly.

Protector



UV Protector Essence_50ml

SPF 50+ / PA +++

Professional UVA/UVB sun screen essence.

Light texture and excellent water drop-like moisturizing effect. For combination and oily skin.

Ingredients Biosaccharide Gum-4, Cyanocobalamin, Biotin, Centella Asiatica Extract

How to use Absorb into the skin softly.

Kit



Aesthetic Start Kit



ACSEN AC Kit



ACSEN SEN Kit

Cushion / BB



Cushion H+_15g [#21, #23, Refill]

SPF 50+ / PA ++++

Professional skin care make up cushion. Anti-aging formulated. Triple functional skin care, Anti-wrinkle, Whitening improvement, UVA/UVB protection. For **dry skin**.

Ingredients Niacinamide, Centella Asiatica Extract, Portulaca Oleracea Extract, Adenosine
How to use Use make-up puff to cover the area softly.



Cushion A+_15g [#21, #23, Refill]

SPF 50+ / PA ++++

Professional skin care make up cushion. Acscn skin formula. Triple functional skin care_ Anti-wrinkle, Whitening improvement, UVA/UVB protection. For **combination and oily skin**.

Ingredients Niacinamide, Centella Asiatica Extract, Madecassoside, Melaleuca Alternifolia [Tea Tree] Leaf Water
How to use Use make-up puff to cover the area softly.



Seoul Aesthetic Cushion_15g [#21, #23, Refill]

SPF 50+ / PA +++

Professional skin care make up cushion. Botox-like, filler-like effect formulated. Triple functional skin care_Anti-wrinkle, Whitening improvement, UVA/UVB protection. For **anti-aging skin**.

Ingredients Copper Tripeptide-1, Palmitoyl Tripeptide-5, 1,2-Hexanediol, Tripeptide-10 Citrulline, Acetyl Hexapeptide-8, Acetyl Tetrapeptide-11, Palmitoyl tripeptide-1
How to use Use make-up puff to cover the area softly.



Aesthetic BB cream A+ Formula_15ml

SPF 30 / PA +++

Skin care regeneration BB cream that possible to apply after facial treatment (laser, acid peel, peeling, MTS etc). Light coverage with light texture and perfect fit for oily skin type. 99% EWG Safe Level Ingredients. For **combination and oily skin**.

Ingredients Sepicontrol A5, Melaleuca Alternifolia [Tea Tree] Leaf Extract, Salvia Hispanica Seed Extract
How to use Apply to the skin softly.



Aesthetic BB cream H+ Formula_15ml

SPF 40 / PA ++

Skin care regeneration BB cream that possible to apply after facial treatment (laser, acid peel, peeling, MTS etc). Centella Asiatica helps to recover and protect the skin from external factors. Adenosine makes the skin healthier and skin regeneration. For **dry skin**

Ingredients Adenosine, Arbutin, Centella asiatica extract
How to use Apply to the skin softly.

TROIAREUKE Porcelain

for
FACE_4types / BODY_3types



Porcelain has 18 elements of skin molecules which help the penetration of the ingredients. Easiest way to massage skin. Uniform technique can be performed by aestheticians. Perfect curves of the porcelain allow one to feel professional touch of the hands. Easy to find the tensed and relieve muscle at once.



TROIAREUKE Skin Care Recipe Step

Skin type diagnosis

[1]

Lack of Moisture Self Check	Check
1. My pores are very small and it is hard to see	<input type="checkbox"/>
2. After cleansing or depending on the environmental condition my skin feels tight	<input type="checkbox"/>
3. My skin looks rough, partially can see the dead skin, seasonally white dry patch	<input type="checkbox"/>
4. I get wrinkles around eyes and mouth easily	<input type="checkbox"/>
5. The make-up does not wear well on the skin. For man skin has redness and stinging after-shave	<input type="checkbox"/>

[2]

Excessive oil Self Check	Check
1. Skin does not look radiance clear and it looks dull	<input type="checkbox"/>
2. The pores are opened(big) and the surface is rough	<input type="checkbox"/>
3. When body feels tired or stressed, skin gets trouble (PMS skin trouble)	<input type="checkbox"/>
4. When changing cosmetic, high tendency to have skin trouble	<input type="checkbox"/>
5. The make-up wear off easily. For man skin looks oily after period of time	<input type="checkbox"/>

[3]

		Moisture	
		Lack (A)	Normal (B)
Oily	Lack (C)	AC	BC
	Excessive (D)	AD	BD

[4]

AC : Lack of moisture(Extreamly dry skin)
 AD : Lack of moisture(Dry skin)
 BC : Lack of Oil Sebum(Combination skin)
 BD : Oily Skin

- Lack of moisture 0~2 : Normal (B), 3~5 : Lack (A)
 - Excessive oil 0~2 : Lack (C), 3~5 : Excessive (D)

* In case you have got A 4~5, D 4~5 checks in self test, there is high tendency for skin to be extremely dry or seborrheic dermatitis

<Skin type Result Moisture / Oily>

TROIAREUKE's 6 Skin Care Recipe™

1. Dry skin with Wrinkles

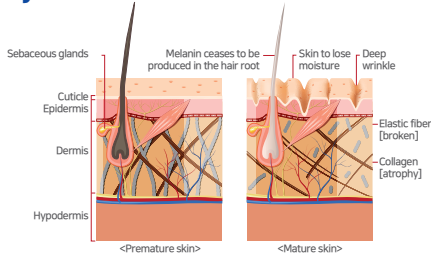

Prescription program to provide essential moisture and nutrition to skin.
Skin dryness and wrinkle will be improved through skin regeneration.



- P.I.T. Cleansing Milk
- Skin Complex Formula
- Cell Repair Ampoule
- Cell Energy Cream
- Ultra U.V Protector

2. Dry skin with Hyperpigmentation

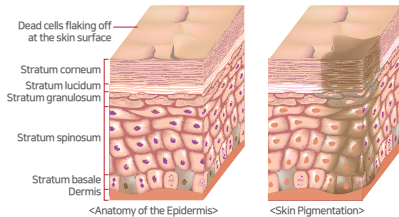

Prescription program to improve dryness and skin pigmentation by
normalizing the cell circulation system.



- P.I.T. Cleansing Milk
- Skin Complex Formula
- Mela-C Ampoule
- Cell Energy Cream
- Ultra U.V Protector

3. Sensitive skin with Wrinkles

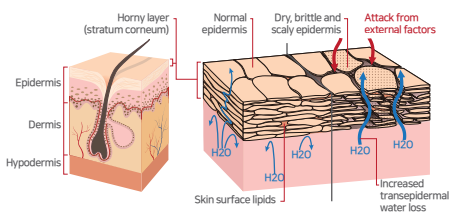

Prescription program to re-balance skin moisture and oil level.
Sensitive skin and wrinkle will be improved through skin regeneration.



- Oil Cut Cleansing
- Skin Complex Formula
- Cell Repair Ampoule
- Recovery Cream
- UV Protector Essence

4. Sensitive skin with Hyperpigmentation

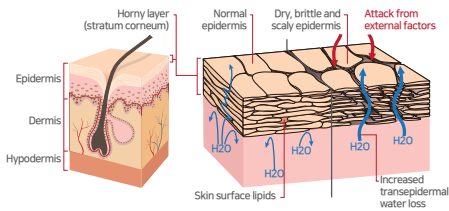

Prescription program to re-balance skin moisture and oil level.
Sensitive skin and pigmentation will be improved through strengthening skin barrier and skin immunity.



- Oil Cut Cleansing
- Skin Complex Formula
- Mela-C Ampoule
- Recovery Cream
- UV Protector Essence

5. Sensitive skin with Acne

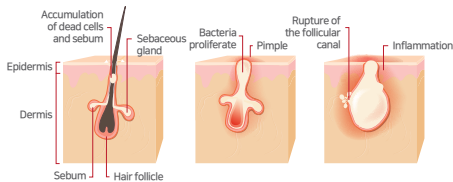

Prescription program to prevent and improve skin trouble related to hormone imbalance, low immune system due to stress.



- Oil Cut Cleansing
- Skin Complex Formula
- Selemix serum
- Recovery Cream
- UV Protector Essence

6. Oily skin with Acne

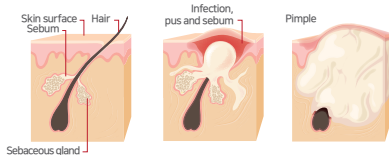

Prescription program to prevent and improve acne problem created by pore blockage, low in cell turn over cycle, activation of P-acne and inflammation



- Oil Cut Cleansing
- TOC Toner
- Selemix Serum
- Recovery Cream
- UV Protector Essence

Clinical Study

[Acne] ▶ Acne prone, purulent acne, bumpy skin, hyperpigmentation, inflamed papules
[Age : 29 / Product : ACSEN line / Show results in 6 weeks]







[Sensitive] ▶ Years of consistent skin redness and rosacea. Sensitive , dry skin.
[Age : 24 / Product : ACSEN Recovery / Show result in 4 weeks]



[Hyperpigmentation]

▶ Years of consistent skin redness and hyperpigmentation. Sensitive , hyperpigmentation skin.
[Age : 32 / Product : H+ Cocktail / Show result in 8 weeks]



 WECHAT :Goodtroi
 FACEBOOK : @ILOVETROI
 INSTAGRAM : @troiareuke_korea
 YOUTUBE : @TROIAREUKE



TROIPEEL VIDEO

Family Brand



MK Universal Inc. #401, 4th, 8, Gukhoe-daero 38-gil, Yeongdeungpo-gu, Seoul, Republic of Korea
Tel +82.2.2679.8857 / Fax +82.2.2679.8859 / Website www.mk-corp.co.kr/en



Made in Korea No.1

본 자료는 (주)엠케이유니버설에 저작권이 있으므로 무단 복사 및 배포를 금합니다. 위반시 법적조치를 받을 수 있습니다.

1. Why TROIPEEL was BORN

- What is TROIPEEL

2. TROIPEEL Mechanism

- Differentiation: TROIPEEL POWDER
TROIPEEL Technique

3. TROIPEEL Technical Sheet

- TROIPEEL Resurfacing Process
- Treatment
- Customize Home care product

4. Clinical Result

What is Beautiful Skin?



ACNE SKIN
purulent acne,
excessive sebum



Sensitive skin
Dryness, Irritability,
Redness



Mela skin
Pigmentation,
Dark spot



Aging skin
Wrinkle, elasticity,
sagging skin

- What is TROIPEEL

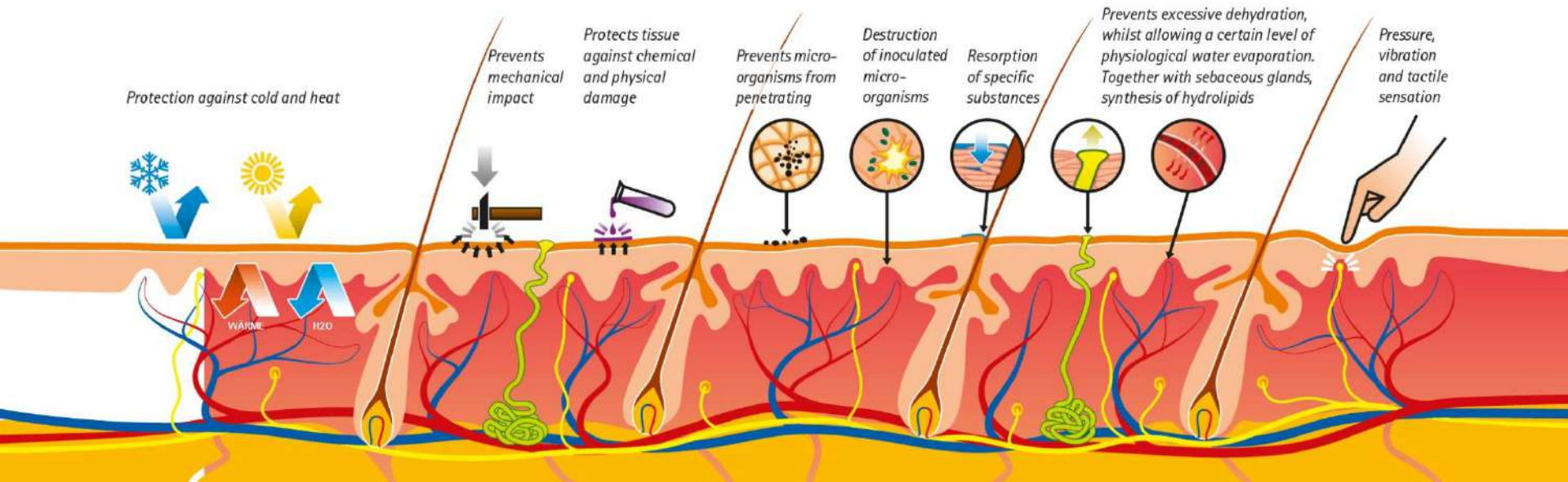

Functions of the skin = **Protection**

Protective barrier against the external environment such as chemical or mechanical injuries or ultraviolet radiation and maintenance of homeostasis internally

1. Why TROIPEEL was BORN



Cosmetic Effect

VS



Treatment Effect

Luxury Cosmetic

Road shop Cosmetic

Derma Cosmetic

Laser treatment

Micro roller

Chemical Peel

Herbal Peel

1. Why TROIPEEL was BORN



Customers

1. Excellent Results
2. Standard Results
3. Simple Treatment Steps
4. Reasonable Price
5. After Care Products
6. Minimizing Side effect
7. Program Differentiation

1. Why TROIPEEL was BORN



Aesthetic Centers

1. **Excellent Results**
2. **Standard Results**
3. **Comfortable treatment**
4. **Easy Post-treatment Care Product**

- What is TROIPEEL



Greece VS TROI

10 years of siege war, Greek has won over Troy with Trojan strategy

2. TROIPEEL Mechanism

TROIPEEL is

The safest and prescription skin resurfacing treatment

1. The regular size and shape through **7 times refinement Technology**



The core of TROIPEEL is 'organic calcium!(Powder)'

– Key to Resurfacing treatment is Science behind the micro herb needles(Powder)

2. TROIPEEL Mechanism

TROIPEEL is The safest and prescription skin resurfacing treatment around the world.

2. Organic Calcium Crystal

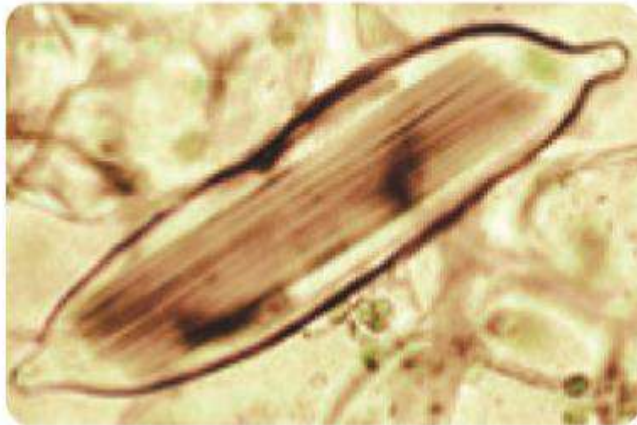

< Microscopic view of Organic Calcium >

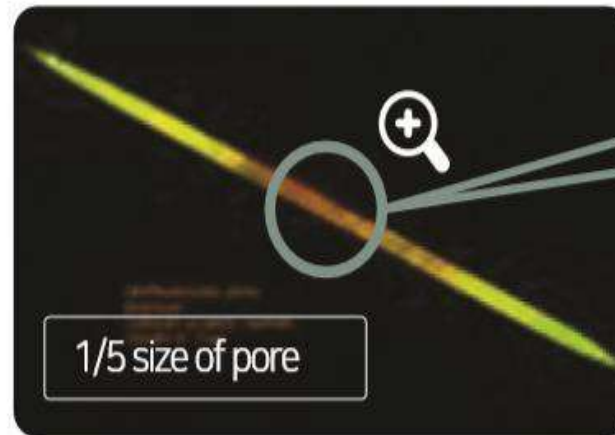

< Electron Microscope >

Oxygen + Mineral

Porous structure of
Micro Herb Needle

Length : 200µm
Diameter : 5 ~ 10µm
Moss hardness : ~7

It has the form of **porous powder** (needle structure) extracted from herbal medicine
Organic Calcium Crystal

It penetrates the skin and supplies oxygen and nutrients to induce skin regeneration
and biodegrade within 48 ~ 72 hours.

2. TROIPEEL Mechanism

SEM microscopy

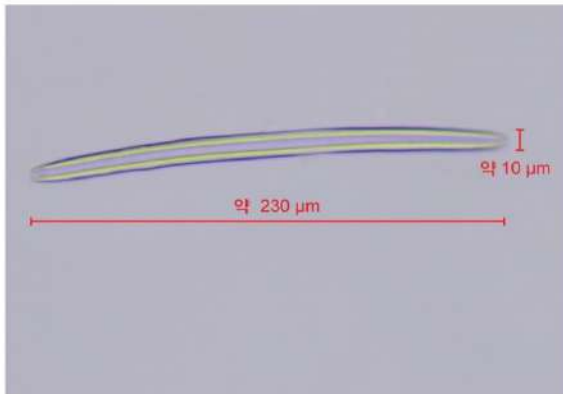
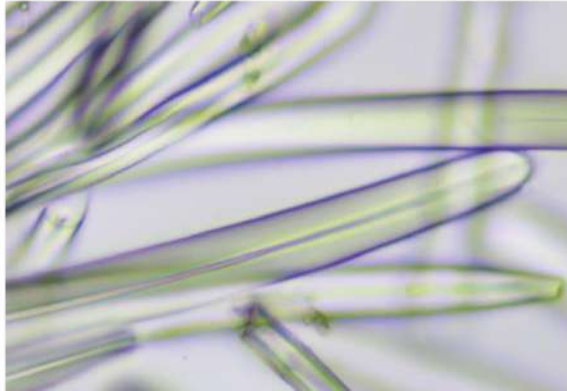

Size of organocalcium 10 μm

* μm (마이크로미터) : 1,000분의 1mm

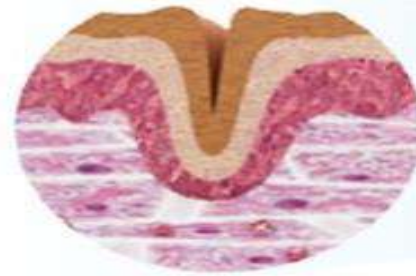

Size of Skin Pore
20 ~ 50 μm



Size of Hair
50~70 μm

Up to 5 Organic Calcium Crystals
(needle structure) is implanted in skin pores.

2. TROIPEEL Mechanism

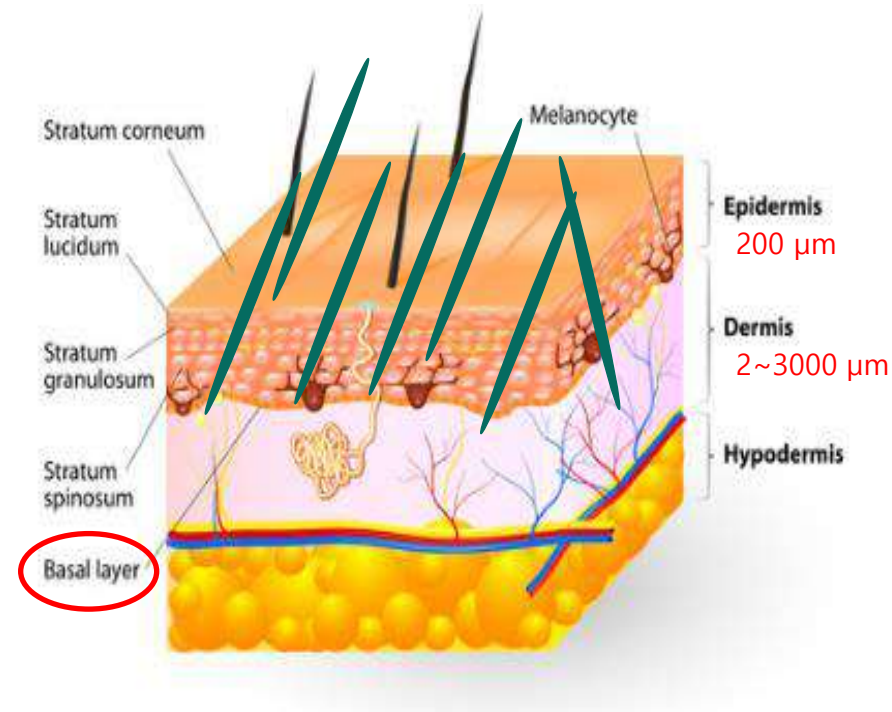
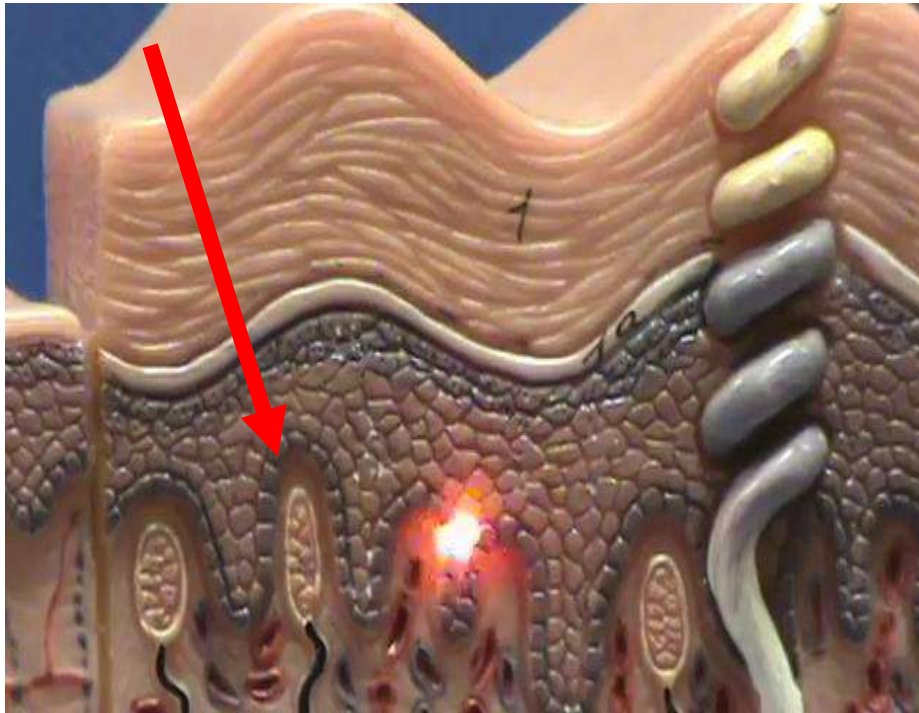

Troipeel Powders(Needle) penetrate into the Basal Layer.

TROIPEEL is Skin Resurfacing

*'Basal Layer':

This layer is at the bottom of the epidermis and is in contact with the dermis.

Nutrient supplements through capillaries in the dermis, **causing cell division to produce** and **proliferate epidermal cells**.

Pigmentary cells that make melanin, a pigment in the skin, are present between the basement layers

2. TROIPEEL Mechanism

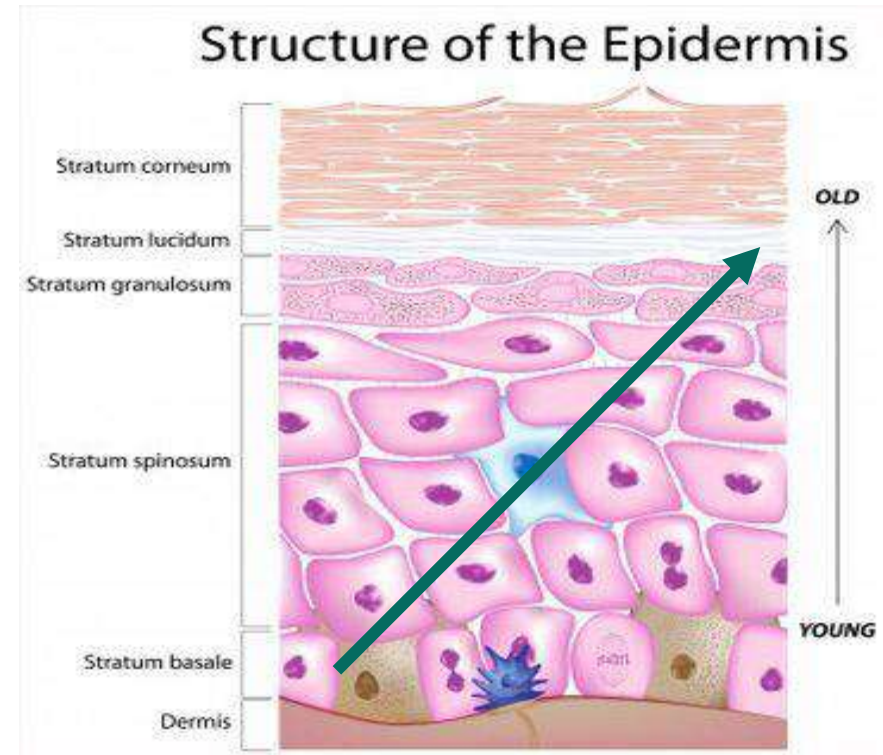
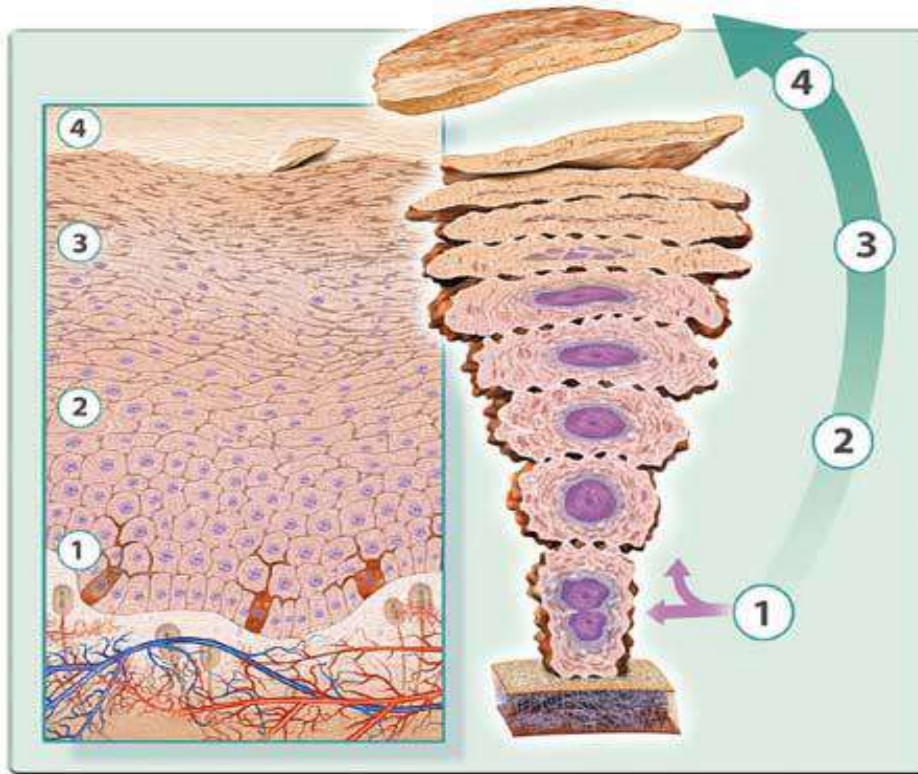

28 days
Cell Turn Over Cycle

- Differentiation: TROIPEEL POWDER

300 x Microscope

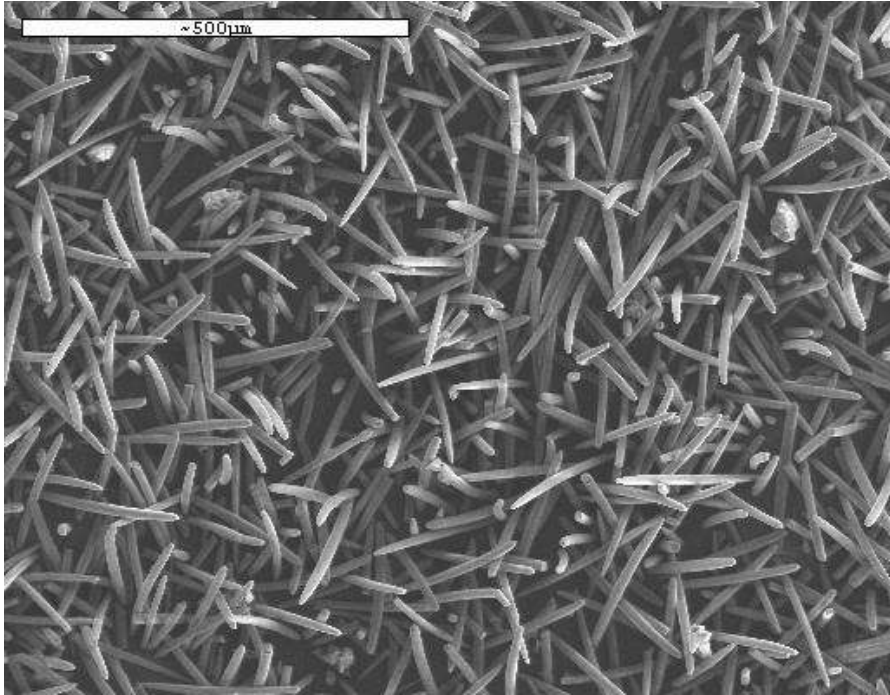

TROIPEEL

- High density in needles
- Regulated size and size

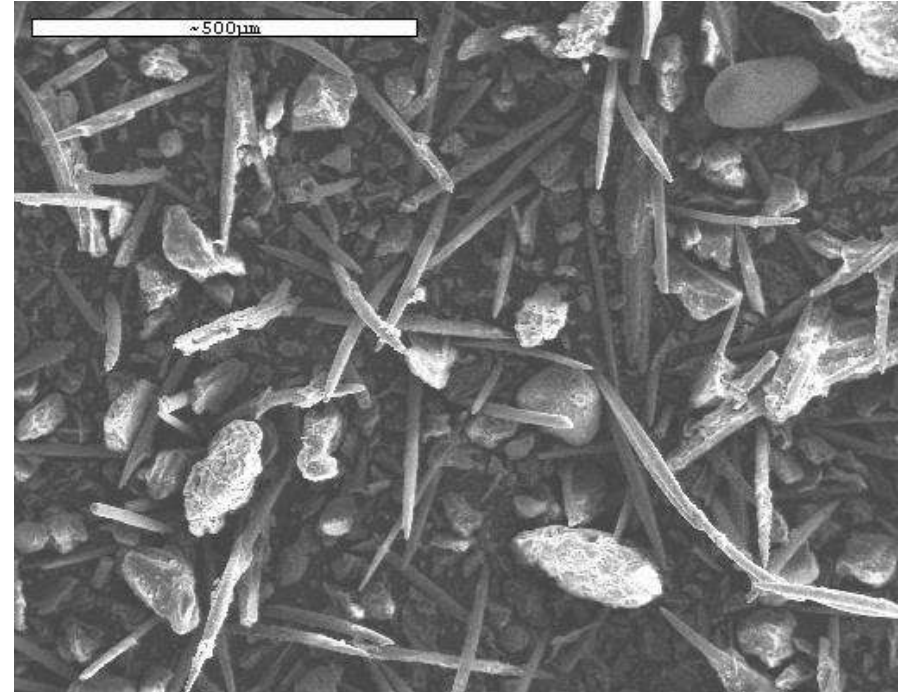

OTHER POWDER

- Mixed with other impurities
- Broken powders and size

- Differentiation: TROIPEEL POWDER



All Micro herb
powder has been
Full penetrated



Difficult penetration
Powder lumps,
Pain during treatment

- Differentiation: TROIPEEL POWDER

TROIPEEL

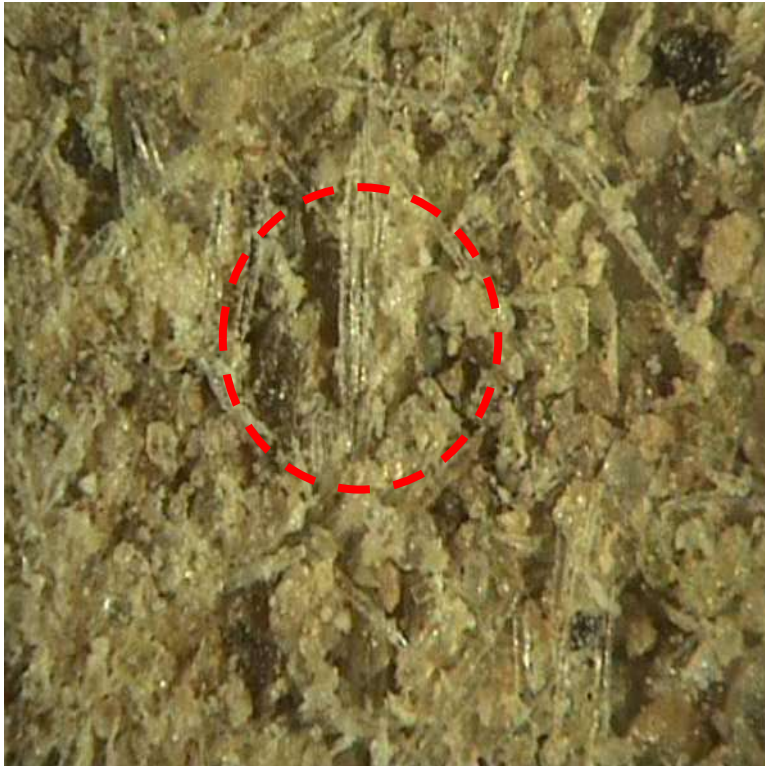

OTHER



300 x Microscope

- Differentiation: TROIPEEL Technic

TROIPEEL FASCIAL TECHNIC



OTHER RUBBING TECHNIC





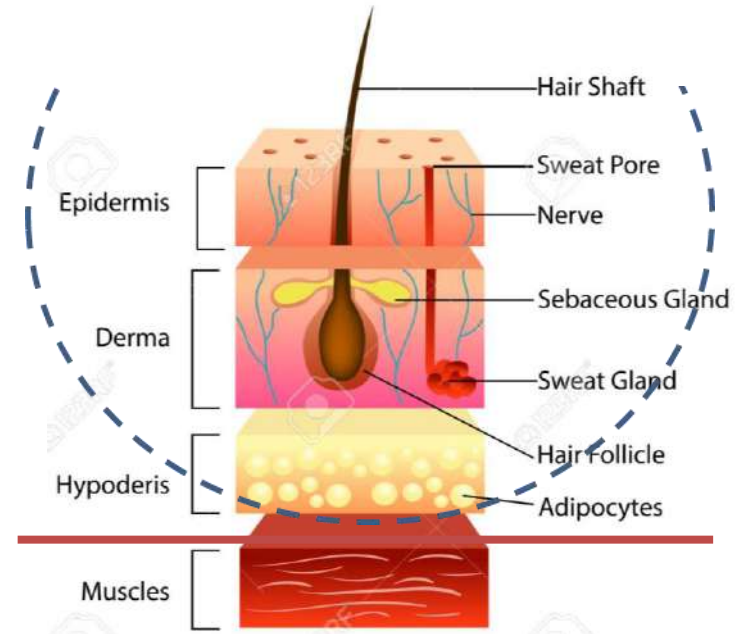

- Differentiation: TROIPEEL Technic

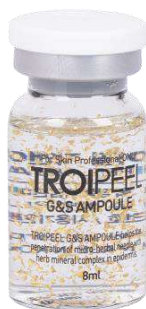

Fascia is wrapped up to subcutaneous fat.
Lifts facias between bones to fill air and speed skin cell regeneration.

3. TROIPEEL Technical Sheet



Name	TROIPEEL Weapon Kit(Set)	Category	Herb Peeling
Price	\$150.00	Size	TROIPEEL Powder: 0.8g*5ea TROIPEEL G&S Ampoule : 8ml*5ea Scoop *1ea
Process	Blend Troipeel and G&S Ampoule	Suggested Skin Types	All Skin Type Acne Skin, Sensitive, Hyper-pigmentation, Aged & Wrinkle Skin
Active Ingredients	<p>- TROIPEEL Powder Silica, Salvia Officinalis (Sage) Leaf Extract, Hamamelis Virginiana (Witch Hazel) Extract, Althaea Officinalis Root Extract, Spirulina Platensis Extract, Chamomilla Recutita (Matricaria) Flower Extract, Melissa Officinalis Leaf Extract, Trigonella Foenum-Graecum Seed Extract, Gaultheria Procumbens(Wintergreen) Leaf Extract</p> <p>- G&S Ampoule Gold, Tremella fuciformis (Mushroom) extract, 7 peptides complex(Acetyl hexapeptide-8, Copper tripeptide-1, Palmitoyl pentapeptide-4, Tripeptide-1, Palmitoyl tripeptide-1, Hexapeptide-9, Nonapeptide-1,)</p> <div>     </div> <div> <p>Organic Calcium Crystal Natural herbal needle</p> <p>Gold Radiant and Increasee conductivity</p> <p>Tremella fuciformis (Mushroom) extract Moisturizing Anti-oxidation, Blood circulation</p> <p>7-Peptides Complex Anti-aging, Botox Effect Collagen</p> </div>		

3. TROIPEEL G&S Ampoule



GOLD

- Conductivity
Detoxification, skin cleansing,
Effective for skin diseases
- Anti-inflammatory, anti-aging
- Whitening, Cell activation
Lifting and resilience



7-Pepetides Complex

- Acetylhexapeptide8: skin elasticity, wrinkle prevention
- Cappertripeptide1: promotes collagen & elastin synthesis, Antioxidant, anti-inflammatory
- Palmitoylpentapeptide4: Moisturizing, Elasticity
- Tripeptide1: wrinkle, barrier improvement
- Palmitoyl tripeptide1: collagen synthesis, skin elasticity improvement
- Hexapeptide9: wrinkle relief
- Nonapeptide1: Antibacterial and Melanin Synthesis Inhibition



Tremella fusiform (Mushroom)

- Dry skin improvement
- Contains collagen ingredient
- Increased skin immunity
- Blood purification



- TROIPEEL Treatment process

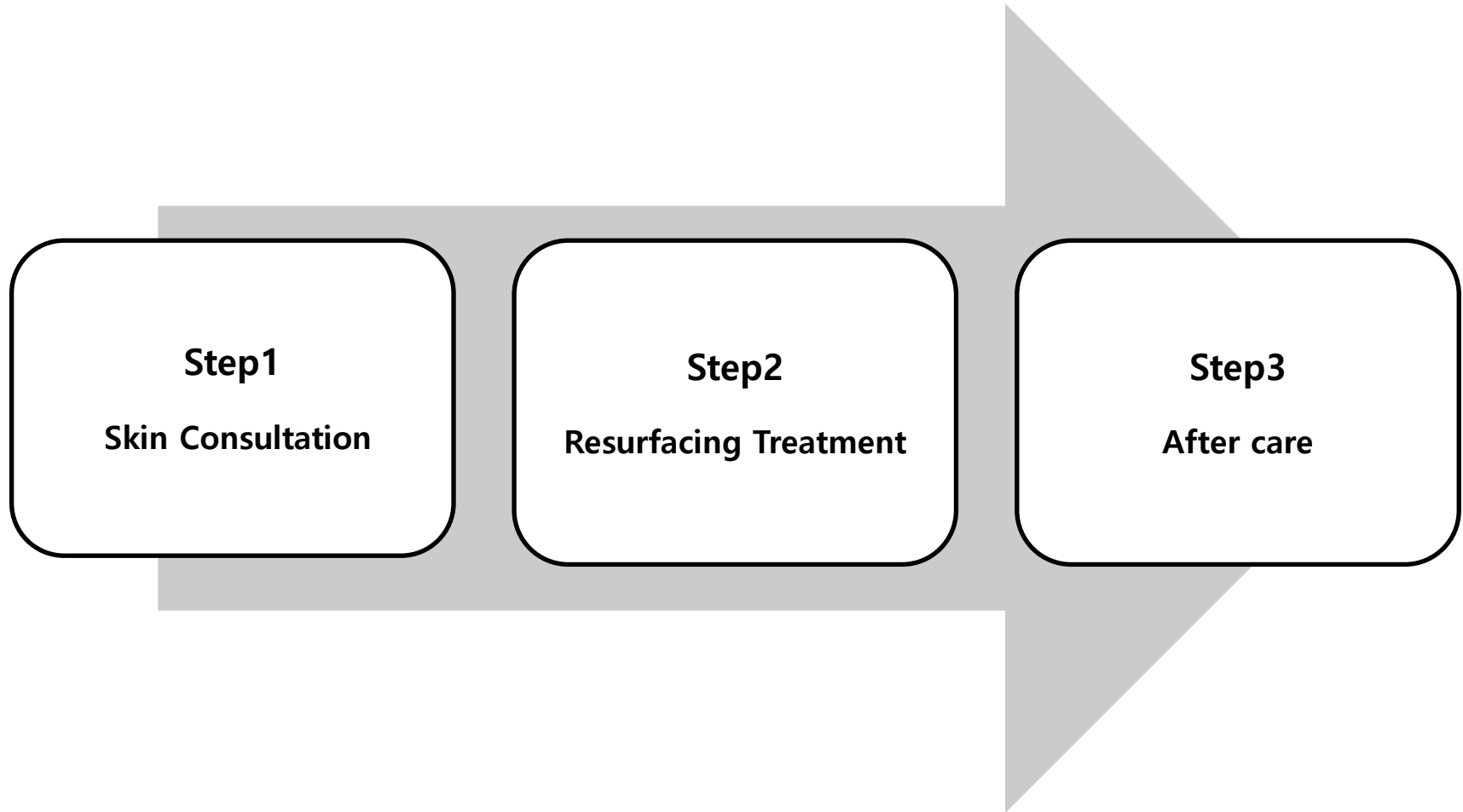

- TROIPEEL Resurfacing Treatment



TROIPEEL Resurfacing Treatment Program

Original	0.8g	250 USD
----------	------	---------

Quick	0.4g	150 USD
-------	------	---------

- TROIPEEL Resurfacing Treatment



TROIPEEL is The safest and prescription skin resurfacing treatment around the world.

Customized Prescription solve skin problems:



G&S Ampoule



TROIAREUKE 4 Ampoule



ACSEN Selemix Serum



TROIAREUKE 4 Porcelain

- TROIPEEL Resurfacing Treatment



TROIPEEL Resurfacing Treatment Program **'Topping'**

Scalp care	0.4g	100 USD
------------	------	---------

Neck care	0.4g	150 USD
-----------	------	---------

- TROIPEEL RESURFACING TREATMENT



- TROIPEEL RESURFACING TREATMENT



<0 Step> Prescription skin and consultation

Use Aroma Lymph Oil circulate lymph and release muscle.



<1 Step> Cleansing and Toning

1. Cleansing: PIT Cleansing Milk

Use brush apply to the skin and wait 2 minutes

2. Toning: Healing Cocktail _ Skin Complex Formula+ Green Ampoule

Use cotton gently apply to the skin

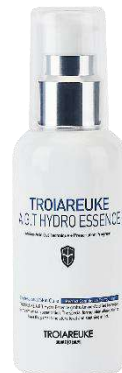

<2 Step> Pre-Mask _ A.G.T Hydro Essence

Use tow and half pump, using brush apply to the entire skin.

Wait fro 8~10minutes and using cotton to remove.

This step is to give the skin enough moisturizing. It helps the penetration of the Micro Hearbal Needles (organic-calcium) easily penetrated when doing the treatment.

- TROIPEEL RESURFACING TREATMENT



<3 Step> Degreasing _ TROIPEEL Degreasing Solution

Spray on the cotton pad and wipe the skin quickly. Before wiping the skin should tell the customer to hold the breath for few seconds.

* The therapist should disinfect glass container, spoon and hand at this step.



<4 Step> TROIPEEL TREATMENT _ Implant Organic Calcium Crystal

1. Intensive treatment: 0.8g TROIPEEL POWDER+ 2.5ml G&S Ampoule

The treatment delivers every 3~4weeks.

2. Soft treatment: 0.4g TROIPEEL POWDER + 2.5ml G&S Ampoule

The treatment delivers every week.

- TROIPEEL RESURFACING TREATMENT



<5 Step> Second Mask _ Blue cocktail

Wait for 8~10minutes to soothes skin.

This step is to calm the skin and to give enough moisturizing.

After 10 minutes wipe off the skin.



<6 Step> Finishing treatment _ TROIAREUKE Laser Cream and Aesthetic BB cream H+ Formula

Use dry cosmetic sponge apply to the skin. First use laser cream then using the Aesthetic BB cream H+ Formula. Also can mix Laser Cream and BB cream H+ then apply to the skin.

* In this step should apply the cream quickly to reduce the pain.

- Quick TROI Program

What is Quick TROI Program?

This is a soft resurfacing program designed for customer who has a extra sensitive skin or want to have less reaction treatment.

This treatment can deliver once a week. If Intensive Treatment delivers every three weeks, Quick TROI could do every week treatment. However the clinical result would be same. Depends on the customer's needs therapist could prescribe Intensive or Quick TROI.

Recommended For

- Extra Sensitive skin
- Customer with no experience in resurfacing program
- Brightening skin
- Pore skincare treatment



- Quick TROI Program



<0 Step> Prescription skin and consultation

Use Aroma Lymph Oil circulate lymph and release muscle.



<1 Step> Cleansing and Toning

1. Cleansing: ACSEN Oil Cut Cleansing

Apply on the dry skin and rub the face with warm water

2. Toning: Healing Cocktail _ Skin Complex Formula + Green Ampoule

Use cotton gently apply to the skin



<2 Step> Pre-Mask _ A.G.T Hydro Essence

Use tow and half pump, using brush apply to the entire skin.

Wait fro 8~10minutes and using cotton to remove.

This step is to give the skin enough moisturizing. It helps the penetration of the Micro Hearbal Needles (organic-calcium) easily penetrated when doing the treatment.

- Quick TROI Program



<3 Step> Degreasing _ Troipeel Degreasing Solution

Spray on the cotton pad and wipe the skin quickly. Before wiping the skin should tell the customer to hold the breath for few seconds.

* The therapist should disinfect glass container, spoon and hand at this step.

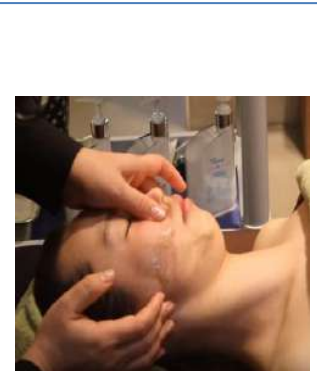

<4 Step> TROIPEEL TREATMENT _ Implant Organic Calcium Crystal

Quick TROI:

0.4g TROIPEEL Powder + 12 times pumps of ACSEN Selemix Serum

PROFESSIONAL's TIPS

Prescription Ampoule + Porcelain Treatment

Depending on the skin disorder prescribe TROIAREUKE Ampoule and do the porcelain treatment for better penetration.

- Quick TROI Program



<5 Step> **Second Mask** _ Blue cocktail

Wait for 8~10minutes to soothes skin.

This step is to calm the skin and to give enough moisturizing.

After 10 minutes wipe off the skin.



<6 Step> **Finishing treatment** _ Troipeel Laser Cream and Aesthetic BB cream A+ Formula

Use dry cosmetic sponge apply to the skin. First use laser cream then using the Aesthetic BB cream A+ Formula. Also can mix Laser Cream and Healing cream then apply to the skin.

* In this step should apply the cream quickly to reduce the pain.

- Resurfacing Process

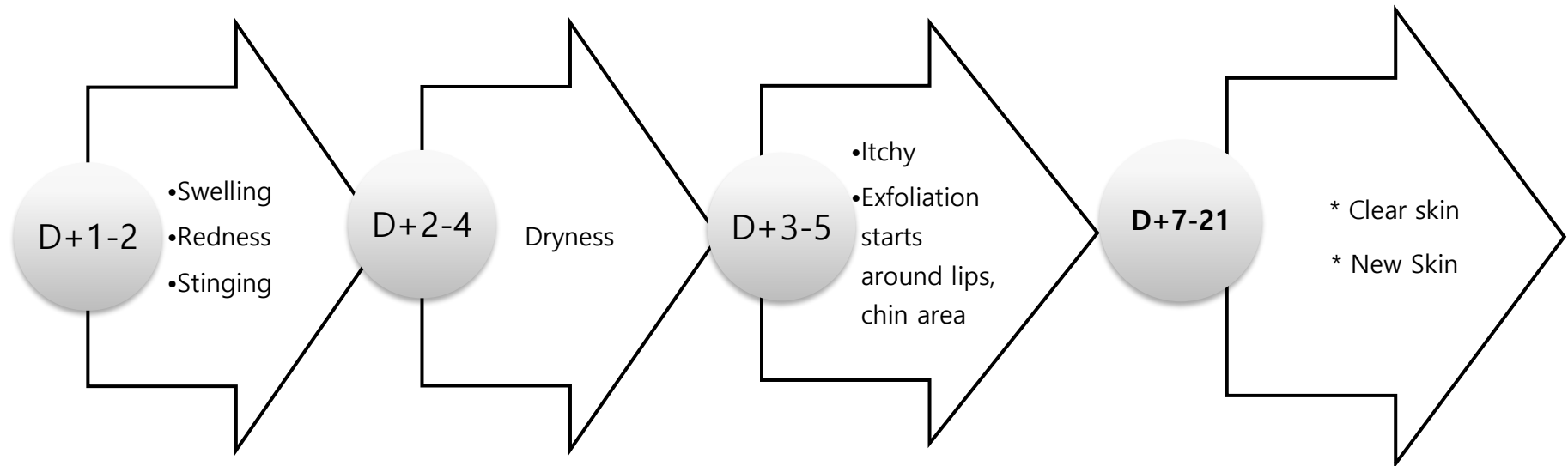

Customized Home care Product



**Recovery Kit H+
: Dry& Age Skin**

Time	Day 0	Day 1-2	Day 3	Day 4	Day 7
Morning	-	Wash with cool water (if necessary) Healing Cocktail Laser Cream BB Cream			Usual skin care routine
Day time	Do not wash or touch the skin	Healing Cocktail (when feel very dry)	Healing Cocktail (when feel very dry) SPF		
Evening		Wash with cool water (if necessary) Healing Cocktail AGT Hydro Essence as mask	PIT Cleansing Milk Healing Cocktail AGT Hydro Essence Laser Cream		



**Recovery Kit A+
: Oily& Acne Skin**

Time	Day 0	Day 1-2	Day 3	Day 4	Day 7
Morning	-	Wash with cool water (if necessary) Spot Solution AC Cream BB Cream	Wash with cool water (if necessary) TOC Toner Spot Solution AC Cream BB Cream	Wash with cool water (if necessary) TOC Toner Spot Solution AC Cream BB Cream SPF	Usual skin care routine
Day time	Do not wash or touch the skin		SPF		
Evening		Wash with cool water (if necessary) Spot Solution AC Cream	Oil Cut Cleanser TOC Toner Spot Solution AC Cream		

Home Care: Product

Step 1



ACSEN Recovery

Step 2



TROIAREUKE Laser Cream

Step 3



**Aesthetic BB Cream
H/A Formula**

Step 4



**TROIAREUKE
H+/A+ cushion**

4. Clinical Result



Aged & Wrinkle Skin



Hyper-pigmentation & Brightening



Acne Skin



Sensitive Skin

4. Clinical Result



TROIPEEL 2 time



TROIPEEL 1 time

4. Clinical Result



홍조예민여드름

다드림 피부연구소



악센 sen키트/퀵트로이

다드림 피부연구소



ACNE Skin

4. Clinical Result



트로이필2회 후



Pigmented Skin

4. Clinical Result



ACNE/Pore Skin

4. Clinical Result



Scar/winkle Skin

