

A-TONE

IPL & PIP Toning System

Advanced Toning, A-TONE is not just an ordinary IPL. It is an all-around player among other laser devices for toning, hair removal, pigment and vascular lesions.



Key Features

- PIP (Pulse In Pulse)
- Safety secured by the low voltages.
- Perfect square pulse performance
- User friendly interface
- Instant high peak power

Indications

- Very light pigment
- Toning
- Hair removal
- PIH treatment
- Melasma
- Vascular lesion
- Acne

System Specifications

Laser Category	Multi-Waved AR(IPL) + PIP Toning
Light Source	Xenon Flash Lamp
Wavelength	560nm / 585nm /700nm
Energy Density	Max 40J/cm ²
Spot Size	12mm x 38mm
Handpiece	Contact Cooling System Ergonomic Low-Weight Water Cooled Waveguide
Display	Touch Screen LCD 10.2"
Dimension	(W)350 x (L)760 x (H)960mm
Weight	85Kg



Dramatic Toning Efficiency The Perfect IPL Toning? Only A-TONE

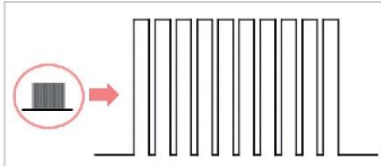

PIP (Pulse in Pulse) Technology

PIP divides a pulse to several pulses. It delivers same energy in relatively short time with high peak power and it provides with less epidermal damage and pain-free treatment.

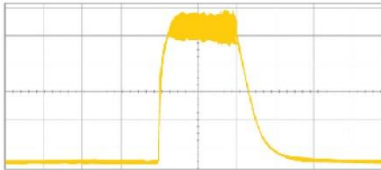

Ideal Square Pulse

Consistently delivers precise energy with right results produced from high quality IGBT and optimally designed flash lamp and cavity.

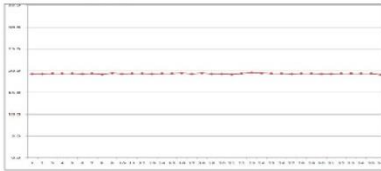

Stable Fluence

Stable fluence from larger capacitors at high-speed repetitive shots provides coherent and safe operation. It maximize results with built-in calibration that ensures precise energy delivery.

Before

After

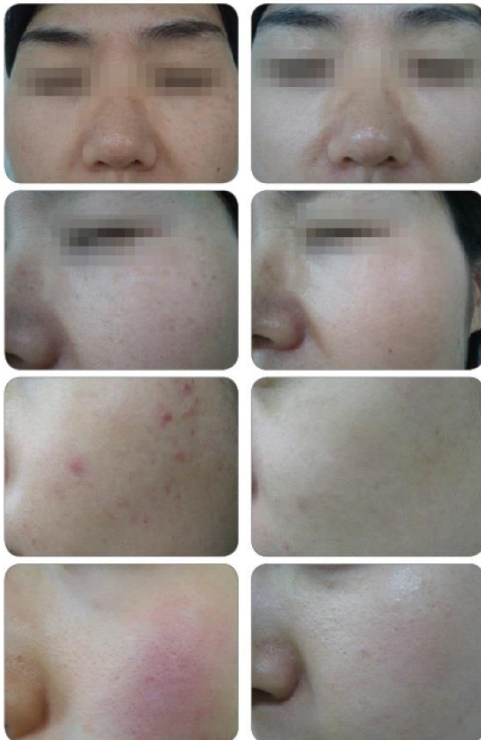

FDA
APPROVED

